Grove St. & Kishwaukee

Island at Grove St & Kishwaukee St. [*approx 0.2 acres]*

Site # 1 - 15 Cuts

Block B Mow Maps

5th Avenue

Between Kishwaukee St. & 4th St. [*approx 0.2 acres]*

Site # 2 - 15 Cuts

Block B Mow Maps

5th Avenue

RR Crossing - Kishwaukee St. - 4th St. (north side of street) including slopes of overpass
[*approx 0.1 acres]*

Site # 3 - 15 Cuts

5th Avenue

SW Triangle Lot: 56th Ave – 5th St-RR Tracks
[*approx 0.1 acres*]

Site # 4 - 15 Cuts

Block B Mow Maps

5th Avenue

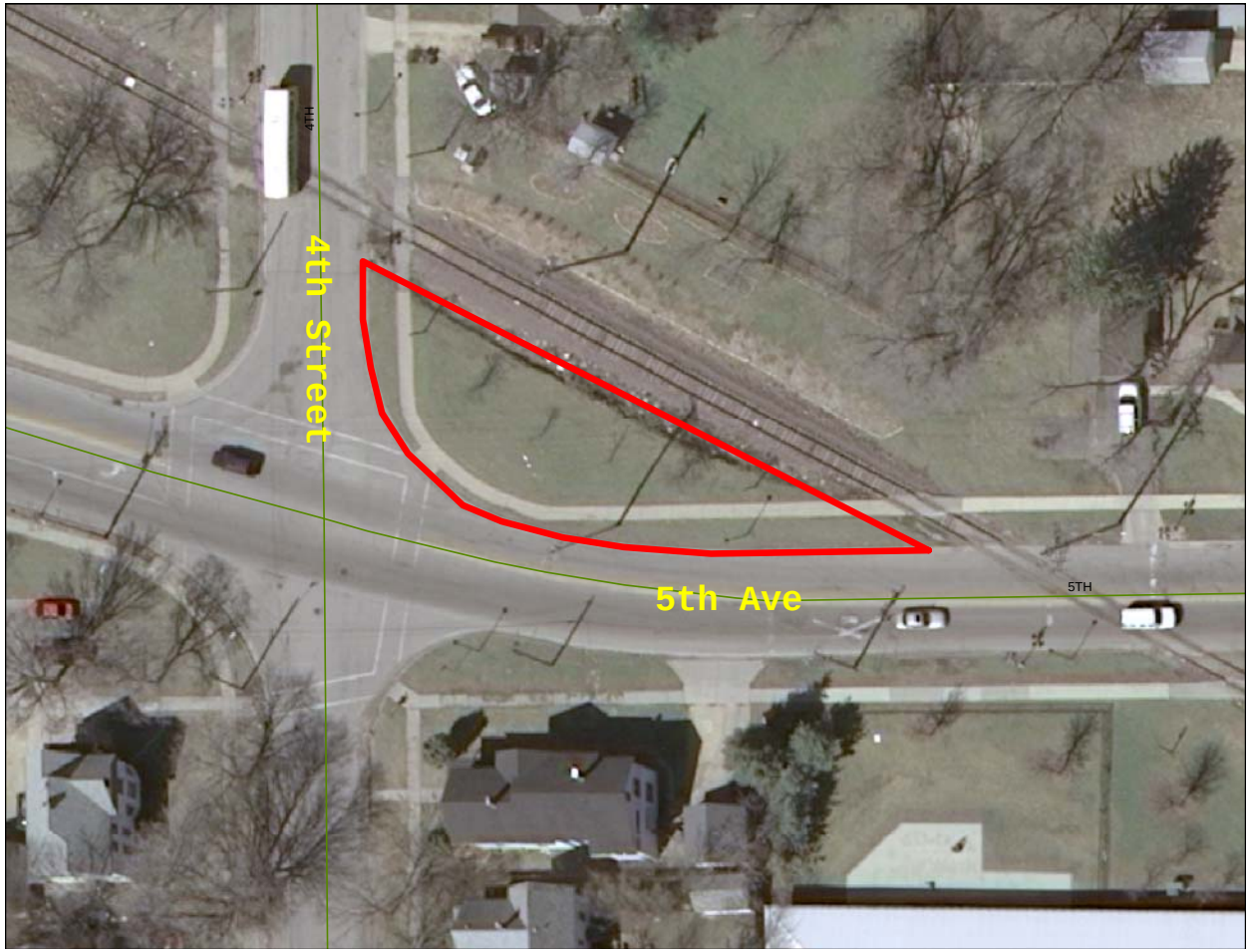

NE Triangle Lot: 5th Ave – 4th St – RR Tracks
[*approx 0.1 acres*]

Site # 5 - 15 Cuts

Block B Mow Maps

Center Terrace

Island on Center Terrace between Point Ave & CoCo Jo's
[*approx 0.1 acres]*

Site # 6 - 15 Cuts

Block B Mow Maps

Apple Orchard Lane

Island
[*approx .08 acres]*

Site # 7 - 15 Cuts

Block B Mow Maps

7th Ave & 5th Street

Trim both sides of guardrail
[*approx 0.25 acres]*

Site # 8 - 15 Cuts

Block B Mow Maps

Wesleyan Drainage Area

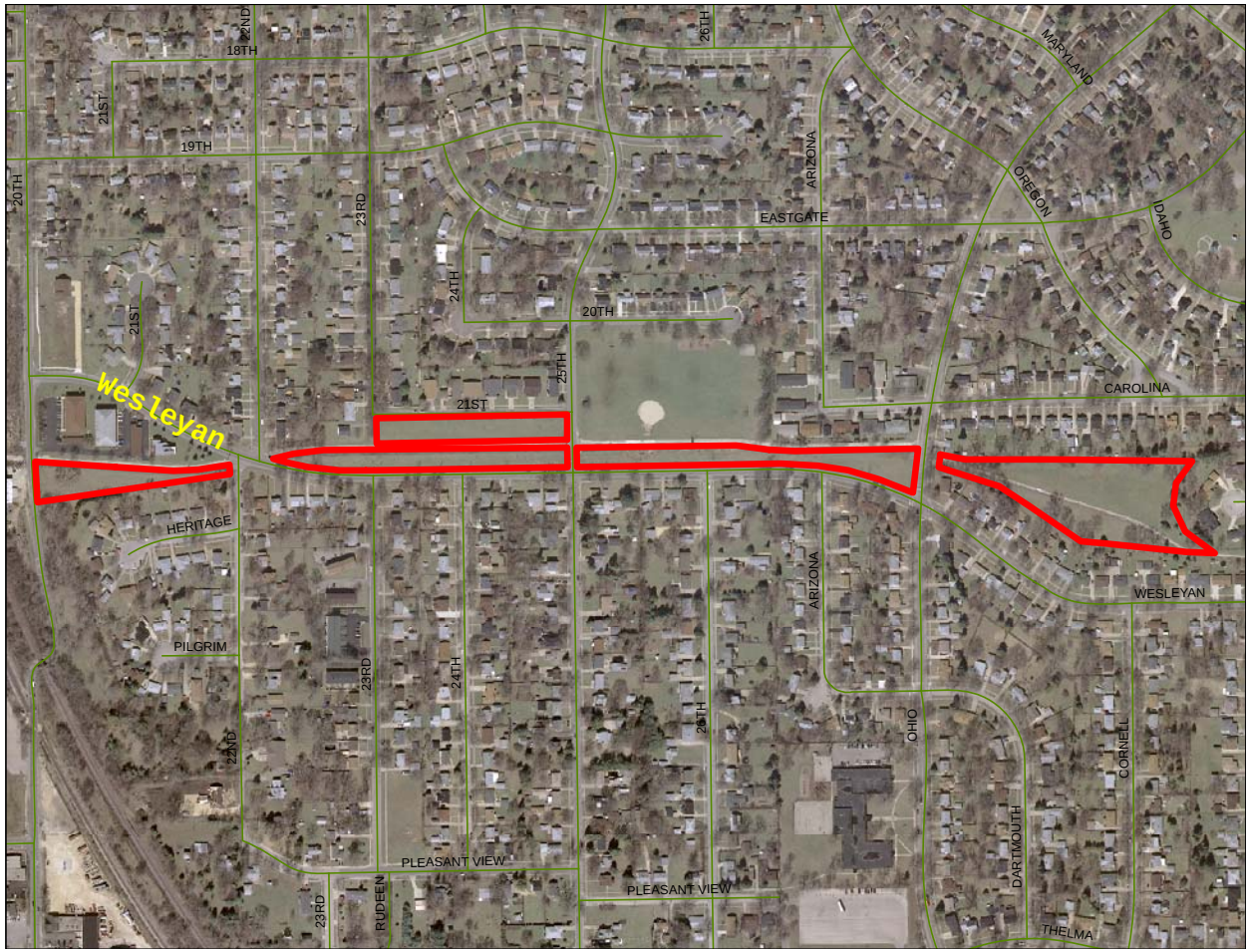

Flats only
[*approx 8.25 acres*]

Site # 9 - 15 Cuts

Block B Mow Maps

20th St Viaduct

Flats only North side of viaduct.
South of viaduct litter pick & string trim both sides of road to railroad tracks
[*approx .75 acres*]

Site # 10 - 15 Cuts

Block B Mow Maps